

DIN 11851 UNIONS

DIN 11851 Imperial Long Male 316L - ID Ra ≤0.8

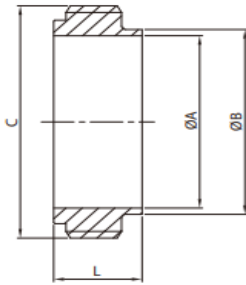

Size	A	B	C	L	Weight (Kgs)	Item No.
1"	22.10	25.40	Rd 52 x 1/6	29.00	0.12	56112
1 1/2"	34.80	38.10	Rd 65 x 1/6	33.00	0.17	56113
2"	47.50	50.80	Rd 78 x 1/6	35.00	0.24	56114
2 1/2"	60.20	63.50	Rd 95 x 1/6	40.00	0.37	56115
3"	72.90	76.20	Rd 110 x 1/4	45.00	0.52	56118
4"	97.60	101.60	Rd 130 x 1/4	54.00	0.67	56117

Please contact sales team if Dimensions are critical - Dimensions are Indicative

DIN 11851 UNIONS

DIN 11851 Metric Long Male 316L - ID Ra ≤0.8

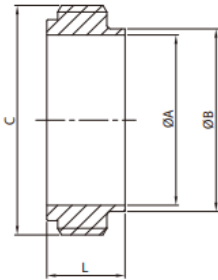

Size	A	B	C	L	Weight (Kgs)	Item No.
DN10	10.00	13.00	Rd 28 x 1/8	21.00	0.04	56100
DN15	16.00	19.00	Rd 34 x 1/8	21.00	0.05	56101
DN20	20.00	23.00	Rd 44 x 1/6	24.00	0.09	56102
DN25	26.00	29.00	Rd 52 x 1/6	29.00	0.11	56103
DN32	32.00	35.00	Rd 58 x 1/6	32.00	0.13	56104
DN40	38.00	41.00	Rd 65 x 1/6	33.00	0.16	56105
DN50	50.00	53.00	Rd 78 x 1/6	35.00	0.22	56106
DN65	66.00	70.00	Rd 95 x 1/6	40.00	0.35	56107
DN80	81.00	85.00	Rd 110 x 1/4	45.00	0.52	56108
DN100	100.00	104.00	Rd 130 x 1/4	54.00	0.67	56109
DN125	125.00	129.00	Rd 160 x 1/4	46.00	0.99	56110
DN150	150.00	154.00	Rd 190 x 1/4	50.00	1.71	56111

Please contact sales team if Dimensions are critical - Dimensions are Indicative